ESTINTORE

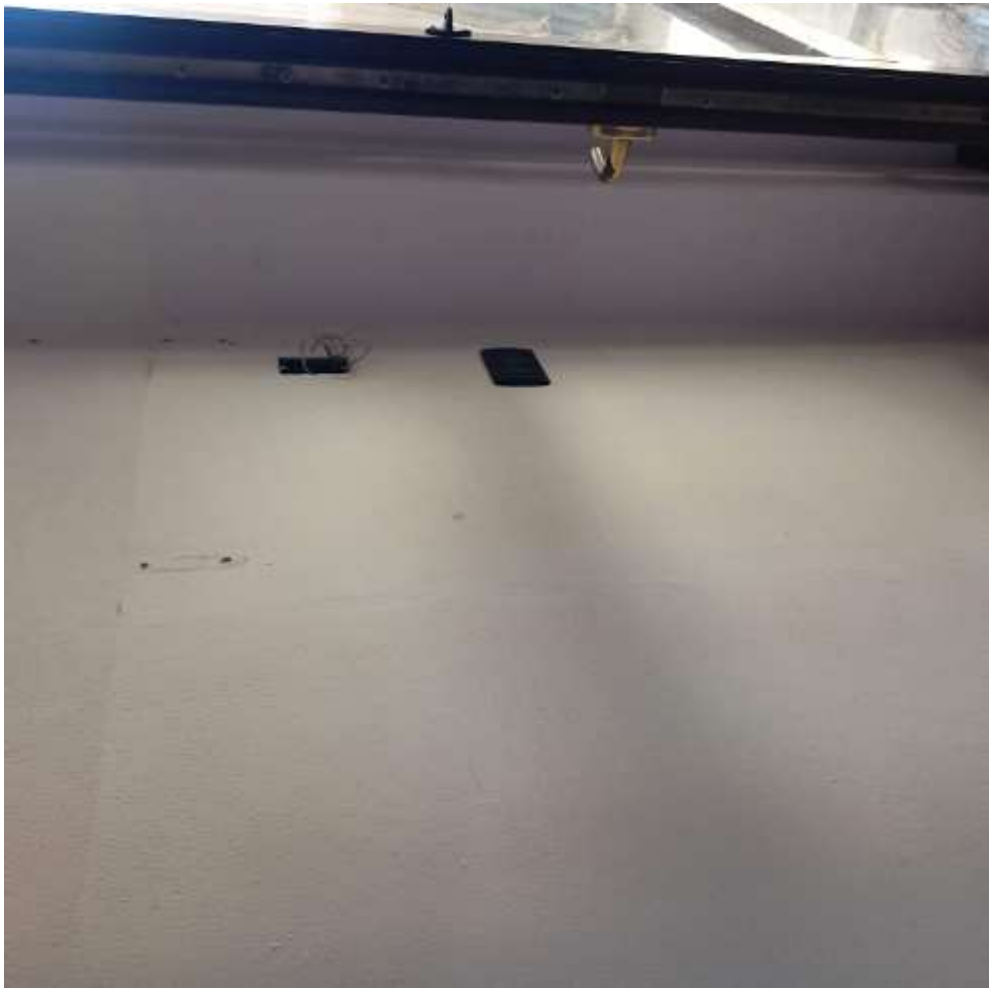

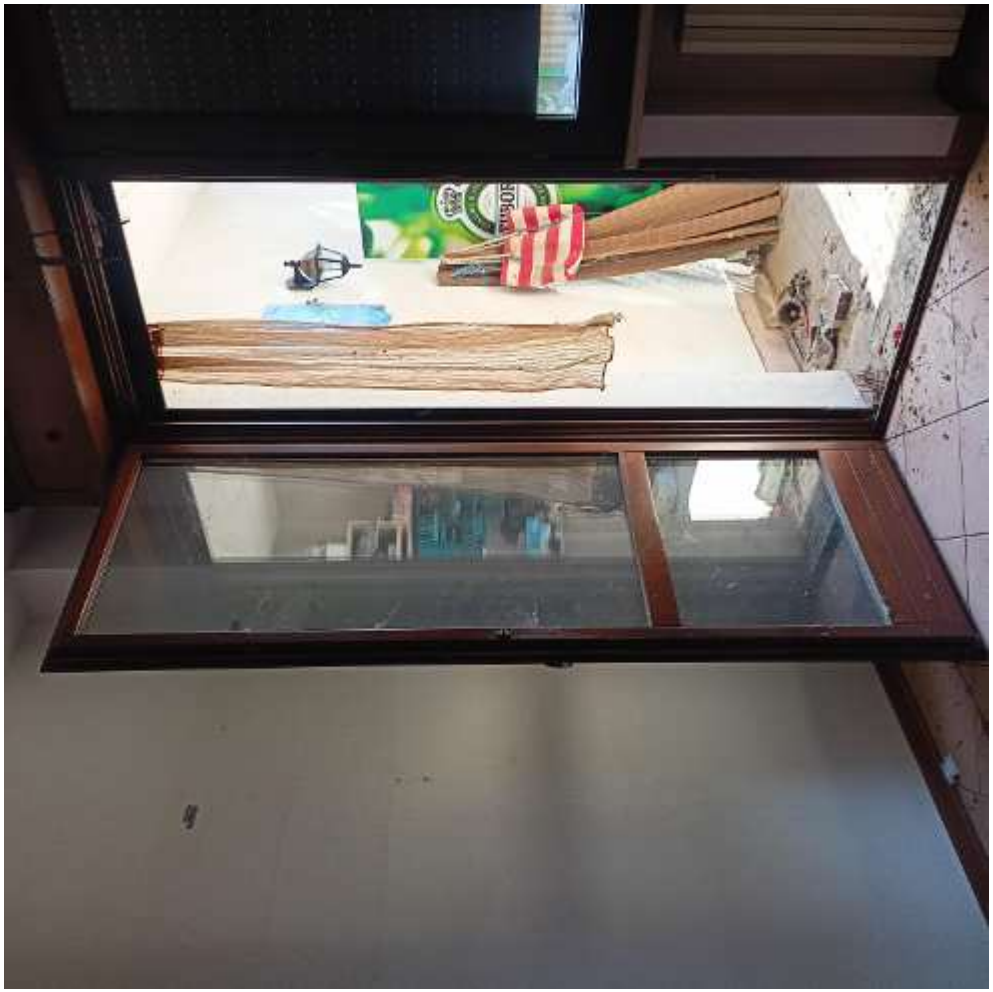

INFERNO